



SUB 3[®]

Global Program Portfolio Management Consultants

Role Based Dashboards

SUB3 Management Inc.

Role Based Dashboards

- Executive
- Program Leader
- Project Leader
- Team Leader
- Task Leaders

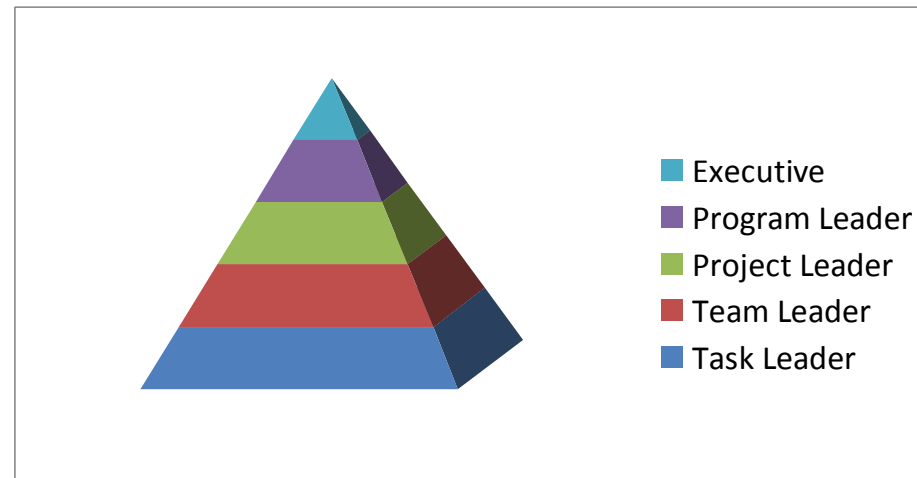

Executive

Role Based Dashboard

Executive Leader | Personal Workspace

Executive Leader | Filter by Portfolio: R4 Initial Rollout Proj | Manage Dashboards | Manage Portfolios | Import Appointments

Expand All | Collapse All | Customize

Executive View

Expand | Collapse | Export Spreadsheet | Customize

Name	Scoping Document Approved Variance	Variance PS&E	Variance Letting	Cost Variance %
Region 04 Bridge MC				
401801-RT 18 BRIDGE OVER MOORMAN CREEK - MEDWARDS/RCHRIST	●	●	●	0.00
403940-RT 39 BRIDGES (2) OVER WISCOY CREEK - MRAO/MHINDS	●	●	●	0.00
406408-RT 64 OVER IRONDEQUOIT CREEK - MEDWARDS/JBRALEY	●	●	●	0.00
494710-RT 947A (LOSP) / SALMON CREEK - MEDWARDS/INKURTH	●	●	●	0.00
Region 04 Locally Administered				
475406-WEST STREET BRIDGE OVER CATTARAUGUS CREEK - RPAPAJ	●	●	●	0.00
Region 04 Other				
449026-1490 GATEWAY LANDSCAPING - KHULBERT/MILLER	●	●	●	0.00

Projects Dates by Project Manager

Projects by Senator

Expand | Collapse | Export Spreadsheet | Customize

Name	Project ID	Current Project Leader	Squad Leader	County	BL - Letting Held
Maziarz, George D.					
401801-RT 18 BRIDGE OVER MOORMAN CREEK - MEDWARDS/RCHRIST	401801	Mert Edwards	Christ, Richard	MONROE	May-19-11
Nozzolio, Michael F.					
425105-RT 251 FROM RT 64 TO RT 96 - MRAO/RCORCIMIGLIA	425105	Rao, Mohan	Corcimiglia, Robert	MONROE	Jul-15-10
Robach, Joseph E.					
449026-1490 GATEWAY LANDSCAPING - KHULBERT/MILLER	449026	Hulbert, Ken	Miller, Kevin	MONROE	
Volker, Dale M.					
403940-RT 39 BRIDGES (2) OVER WISCOY CREEK - MRAO/MHINDS	403940	Rao, Mohan	Hinds, Michael	WYOMING	May-20-10

My Reports

For SUB3 employees and authorized partners only. Do not distribute to third parties.

© 2009 SUB3 Management Inc. – Proprietary and Confidential

SUB 3.

Executive

Benefits

- Key Performance Indicators (KPI's).
- Red, Amber, Green (RAG) Status.
- Filter information by Portfolio and/or Program Attribute
- Scope , Schedule, and Cost reports at Program Level
- Summarize Program Issues.

Program Leader

Role Based Dashboard

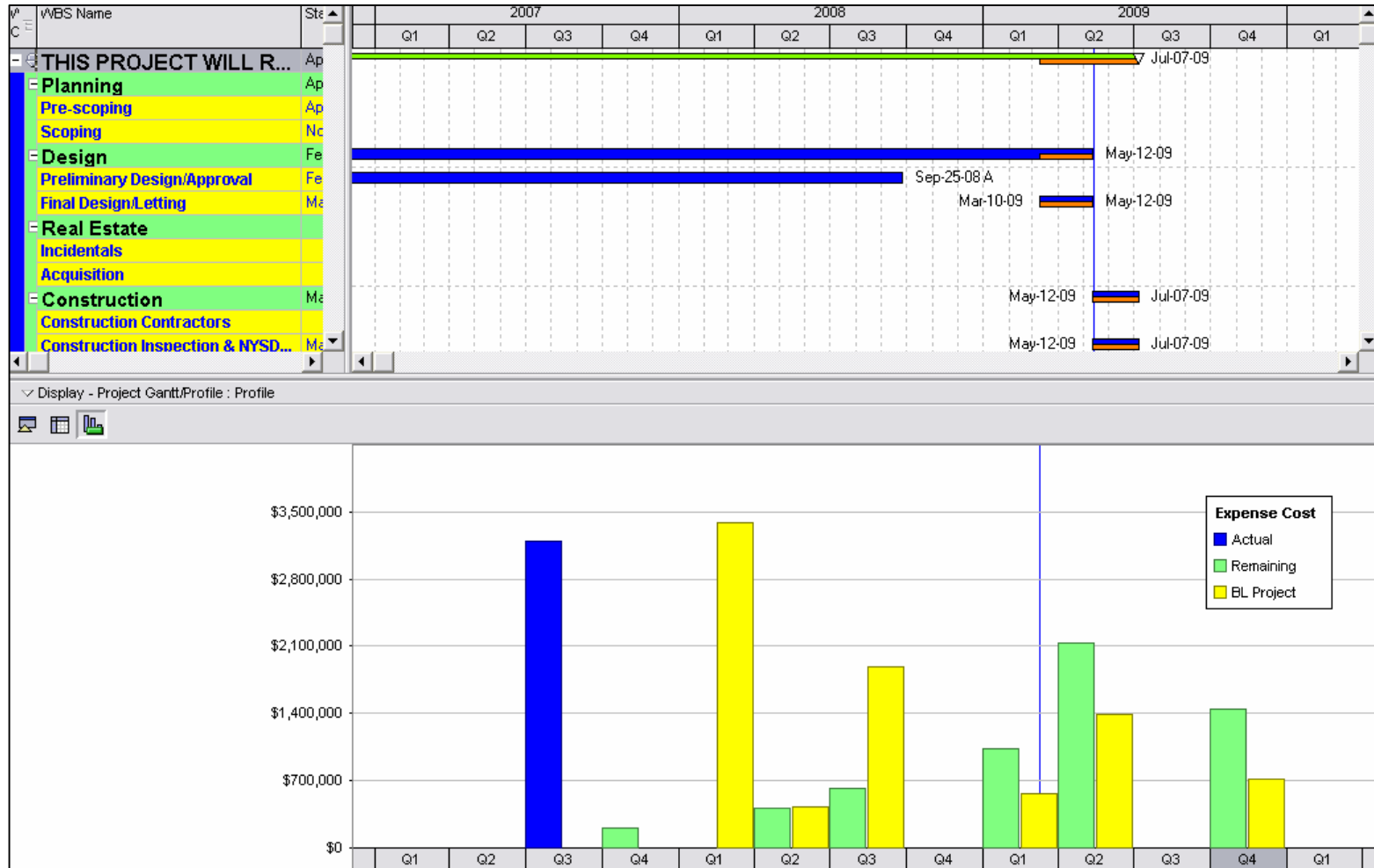

For SUB3 employees and authorized partners only. Do not distribute to third parties.

© 2009 SUB3 Management Inc. – Proprietary and Confidential

SUB 3.

Program Leader

Benefits

- Key Performance Indicators (KPI's).
- Filter information by Portfolio and/or Program Attribute
- Reports on Program Status.
- Reporting on Funding Milestones.
- Controls Approved Baseline Schedule.
- Allows 'What-If' Scenarios

Project Leader

Role Based Dashboard

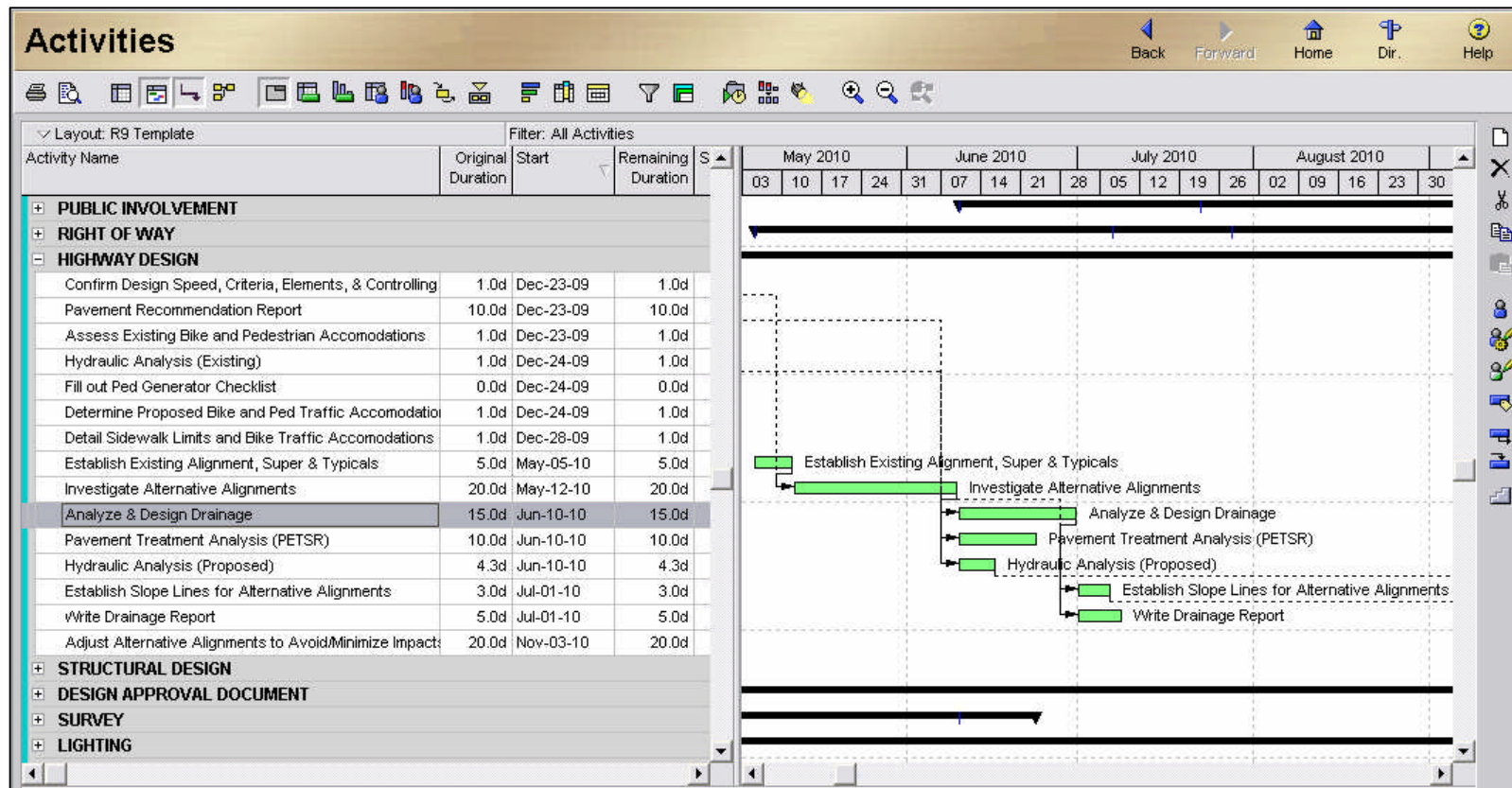

For SUB3 employees and authorized partners only. Do not distribute to third parties.

© 2009 SUB3 Management Inc. – Proprietary and Confidential

SUB 3.

Project Leader

Benefits

- Dynamic Schedule appears in Tabular and Gantt Chart.
- Shows Critical Path and Float for activities.
- Can post Project Issues.
- Collaborate with Team Members.

Team Leader

Role Based Dashboard

PRIMAVERA® P6 Print | Help | Preferences | Logout

Dashboards | Portfolios | **Projects** | Administration

Projects > Master Template

Workspace | Team Usage | **Activities** | Details | Baselines | Tools | Issues | Risks | Documents | Issue Forms

Activities of Master Template

View: R9_MySquad_Activities | Customize View | Save View | Save View As | Delete View

Activity Name	Start	Actual Start	Finish	Actual Finish	Remaining Duration	Total Float △
<input type="checkbox"/> No PIN	May-18-09		May-20-09		3.0d	13.0d
<input type="checkbox"/> Bickford, Doug	May-18-09		May-20-09		3.0d	13.0d
<input checked="" type="checkbox"/> Write & Distribute IPP	May-18-09		May-20-09		3.0d	13.0d
<input type="checkbox"/> Naylor, William	May-18-09		May-20-09		3.0d	13.0d
<input checked="" type="checkbox"/> IPP Approved	May-20-09		May-20-09		0.0d	13.0d
<input checked="" type="checkbox"/> Create Initial Schedule	May-18-09		May-20-09		3.0d	13.0d

Team Leader

Benefits

- Entire Teams' Work Appears in organized list.
- Due Dates are clearly defined.
- Easy to determine priority of work.
- Ability to see weekly, monthly, quarterly or yearly view.

Task Leader

Role Based Dashboard

The screenshot displays the Primavera P6 software interface. At the top, the logo 'PRIMAVERA P6' is visible on the left, and 'Print | Help | Preferences | Logout' is on the right. Below the logo, there are navigation tabs for 'Dashboards', 'Portfolios', 'Projects', and 'Administration'. The main header area shows 'Projects > Master Template' and a sub-header with tabs for 'Workspace', 'Team Usage', 'Activities', 'Details', 'Baselines', 'Tools', 'Issues', 'Risks', 'Documents', and 'Issue Forms'. The 'Activities' tab is selected, showing a view titled 'R9_My_Activities'. Below the view title, there are buttons for 'Customize View', 'Save View', 'Save View As', and 'Delete View'. A toolbar with various icons is located below the buttons. The main content area is a table with the following columns: 'Activity Name', 'Start', 'Actual Start', 'Finish', 'Actual Finish', 'Remaining Duration', and 'Total Float'. The table contains four rows of activity data.

Activity Name	Start	Actual Start	Finish	Actual Finish	Remaining Duration	Total Float
No PIN	May-18-09		May-20-09		3.0d	13.0d
Naylor, William	May-18-09		May-20-09		3.0d	13.0d
Create Initial Schedule	May-18-09		May-20-09		3.0d	13.0d
IPP Approved	May-20-09		May-20-09		0.0d	13.0d

Task Leader

Benefits

- Due Dates are clearly defined.
- Easy to determine priority of work.

Questions

Role Based Dashboards

- Questions

- Additional Information

SUB3 Management, Inc.

info@sub3mgmt.com

866.505.7823

www.sub3mgmt.com